

# EZY Invoice 13

Problem :

## Business Advisor Service Co.

Unit 1104 Crawford House, 70 Queen's Road Central, Hong Kong  
Tel : 852-25032568 Fax : 2503 5568



## Invoice 發票

### A & B Group

1801 Wing On Centre,  
111 Connaught Road Central,  
Hong Kong

Invoice No# R15589

Date日期 30/07/2014

Your Ref#

Our Ref#

Credit Terms Cash

Salesperson

Job Code 編號

Attention : Albert Au

Tel : 2570 9394

SN #	Product ID	Description 貨品說明	Qty 單位	Unit Price	Amount
1	C-1	Shirt	1 Ea	\$300.00	\$300.00

Comments

**Total Amount \$300.00**

Amount Paid \$0.00

**Balance Due (HKD) \$300.00**

1 HKD = 13.12 GBP

**Balance Due (GBP) £ 3,936.00**

### TERMS & CONDITIONS 條款說明

- 發票十四天內到賬 逾期利息2%
- Any goods delivered remain the property of "中國招商局" until full payment has been received.
- Please make cheque payments payable to : BAS COMPANY

For and on behalf of  
Business Advisor Service Co.

Accepted by  
A & B Group

Authorized Signature

Signature & Company Chop

簽名欄上加公司印

## Solution :



選擇 [Invoice], 按 [All], [Options & Layouts]

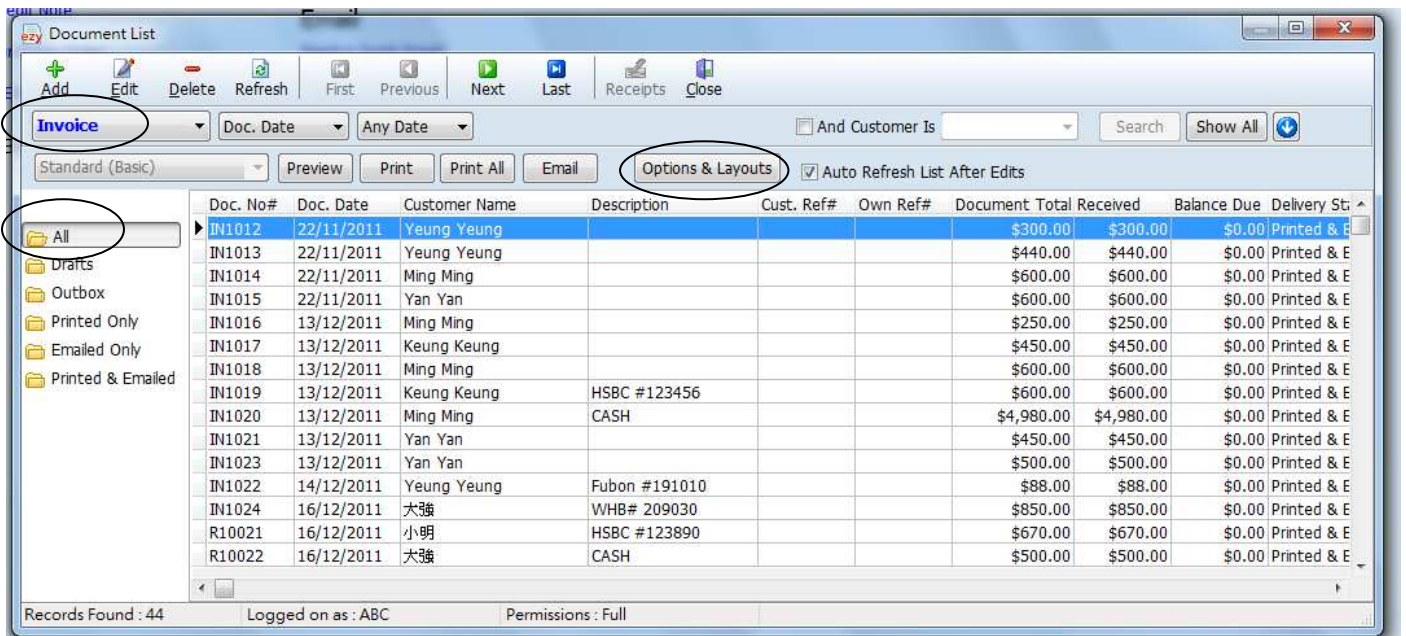

## EZY Invoice 13

去 [Layouts/Design] 頁, 選擇想修改的 Layout, 按 [Design]

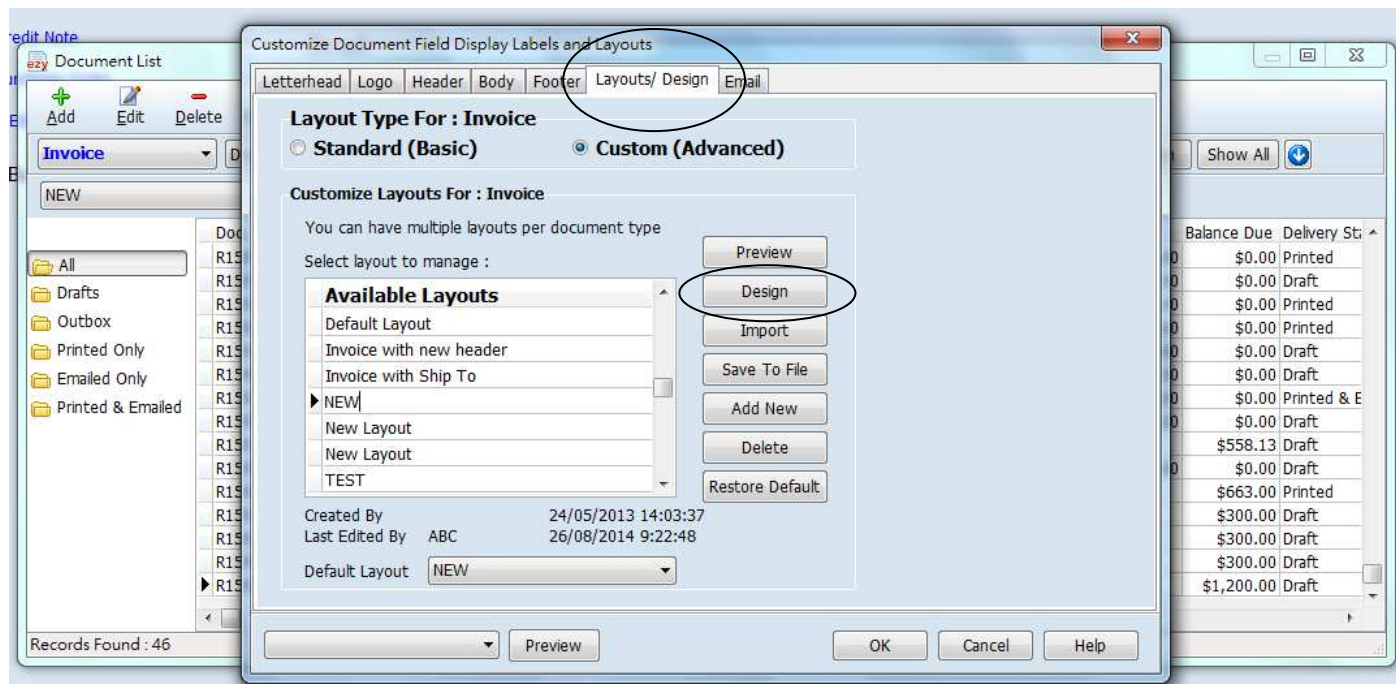

按 [Picture Object] 一下, Mouse 指去簽名欄位, 在適當位置按 Mouse 左鍵, 另一畫面 [Picture] 出現

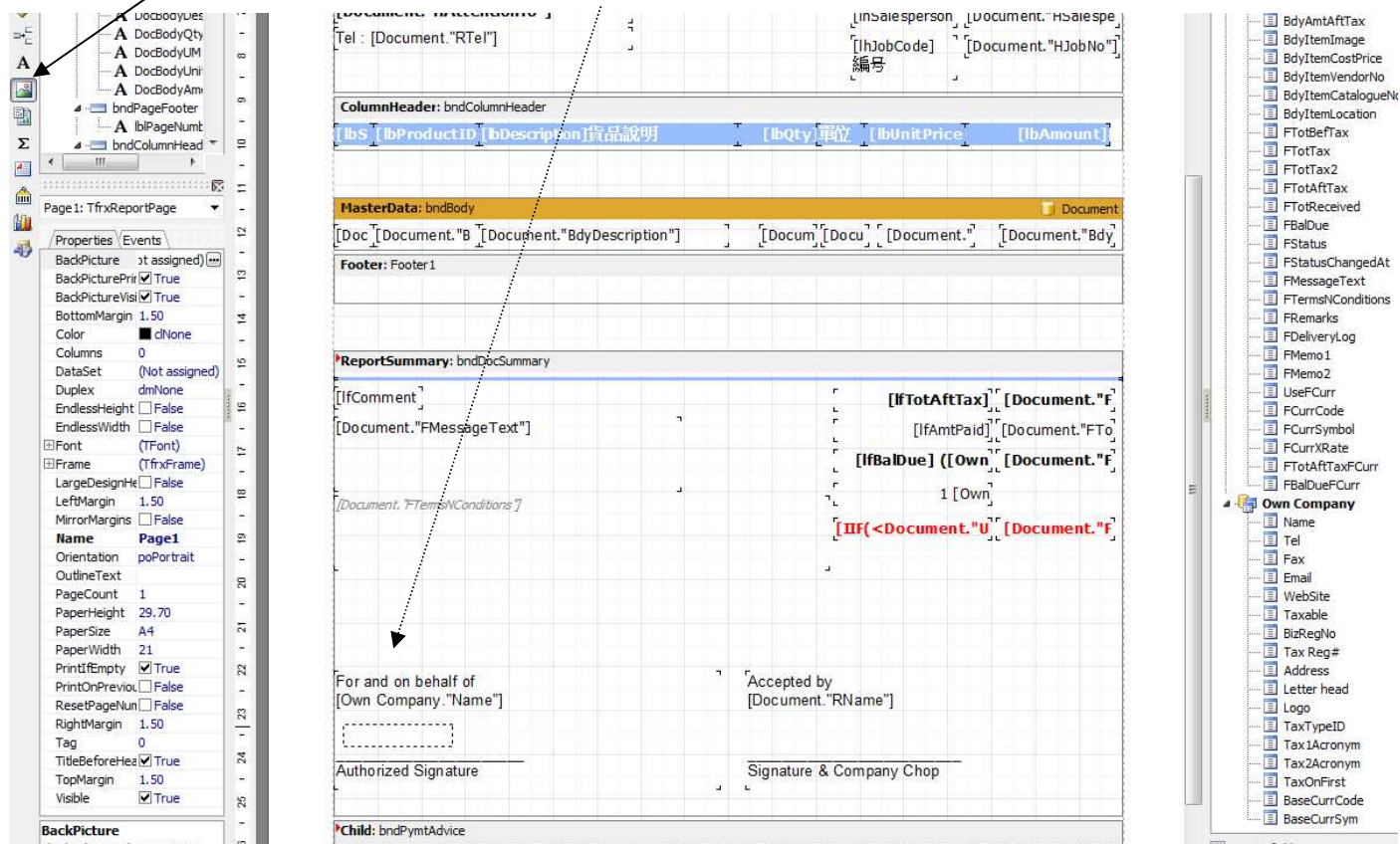

# EZY Invoice 13

按 [Load], 開啟舊檔, 選擇圖片, 按 [開啟舊檔] 鈕

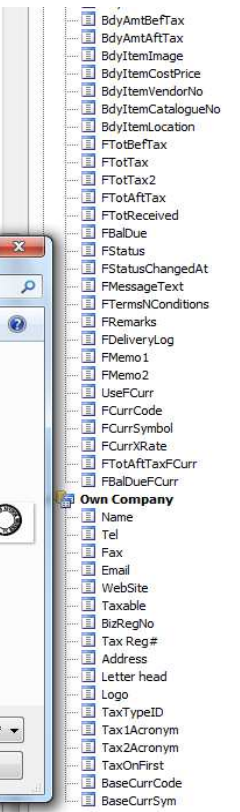
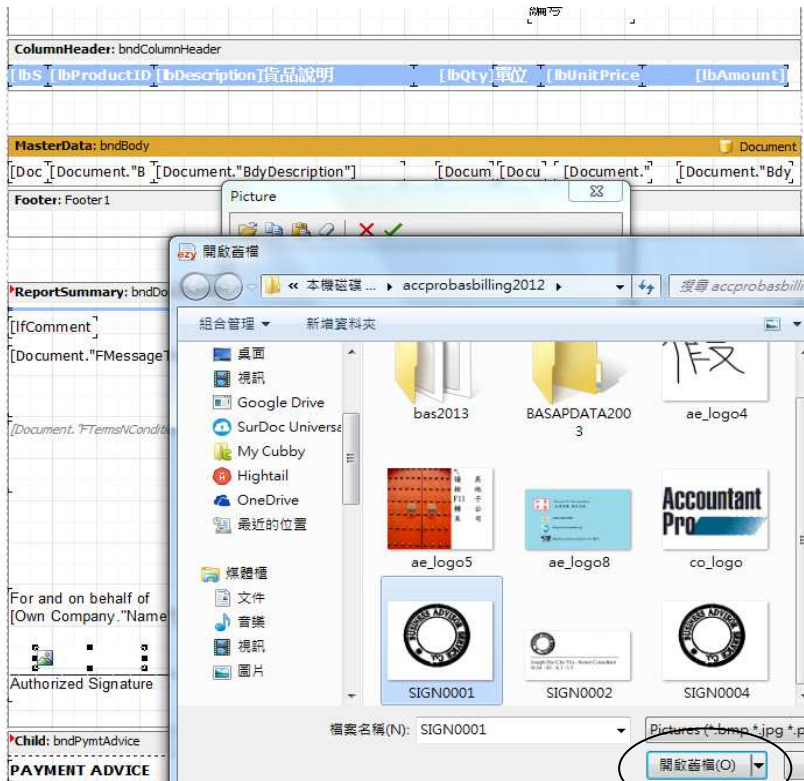
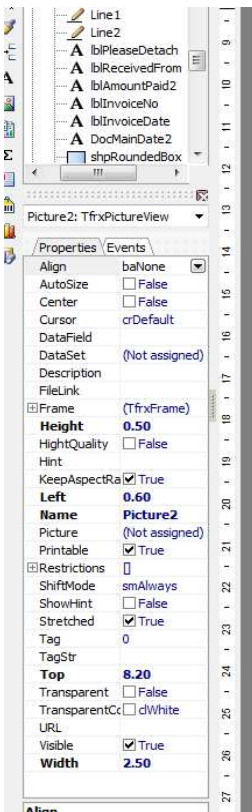
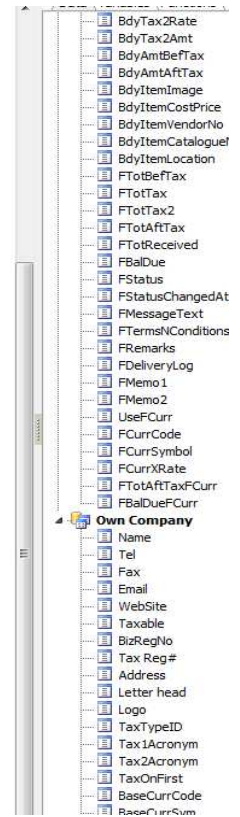
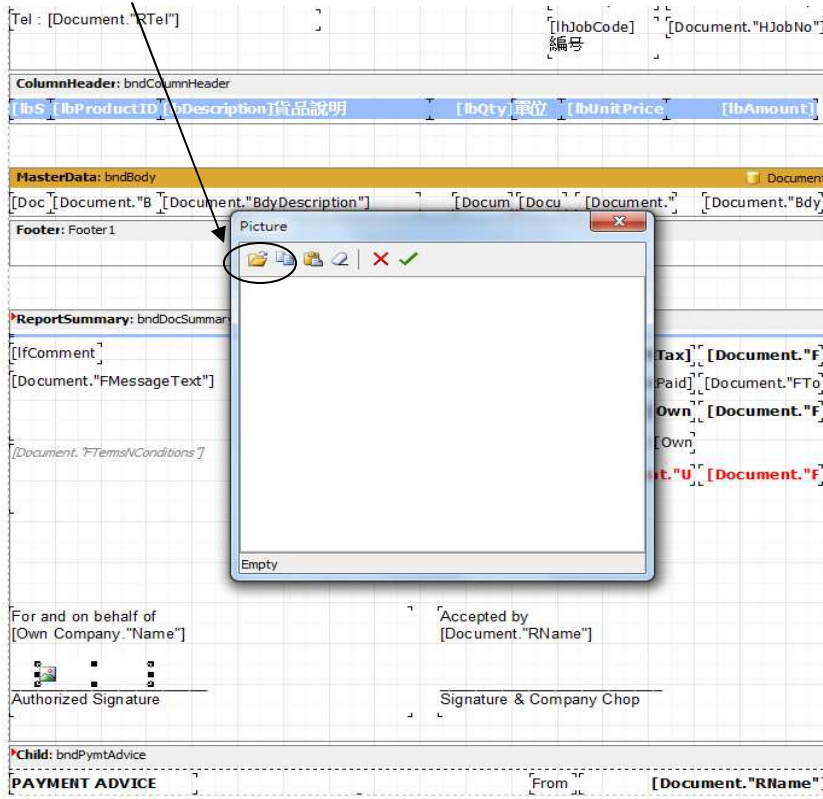
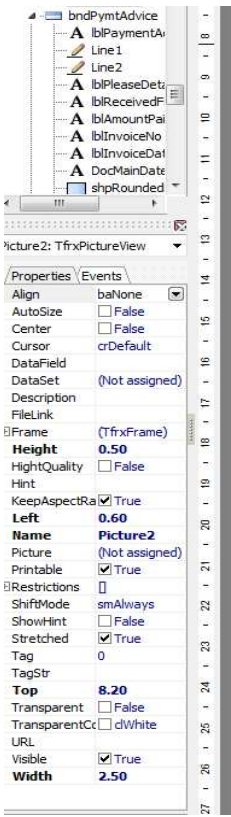

# EZY Invoice 13

按[剔]號 confirm

The screenshot shows the design tool interface for EZY Invoice 13. A report layout is visible with sections for ColumnHeader, MasterData, Footer, and ReportSummary. A 'Picture' dialog box is open, displaying a circular logo for 'BUSINESS ADVISOR SERVICE CO.' with a green checkmark in the top right corner. The dialog box title is 'Picture' and it shows a 262 x 208 pixel image. The background report layout includes fields for 'Tel', 'Job Code', 'Product ID', 'Description', 'Quantity', 'Unit Price', and 'Amount'. The ReportSummary section contains conditional logic for 'IfComment' and 'FMessageText'. The Footer section includes 'For and on behalf of' and 'Accepted by' fields. The right-hand side of the interface shows a 'Data' pane with various variables and functions, including 'Own Company' details like Name, Tel, Fax, Email, and Website.

This screenshot is similar to the one above but shows a different configuration for the 'Picture' dialog box. The 'Picture' dialog box is still open, but the 'Picture' property in the Properties pane on the left is now set to '(Picture)' instead of 'Picture2'. The 'Height' property is set to 1.00 and the 'Top' property is set to 7.70. The 'Picture' dialog box shows the same circular logo. The report layout and other UI elements are consistent with the previous screenshot, showing the same report sections and data pane.

拉 8 粒黑點控制圖片大細

Result :

**Business Advisor Service Co.**

Unit 1104 Crawford House, 70 Queen's Road Central, Hong Kong  
 Tel : 852-25032568 Fax : 2503 5568



**Invoice 發票**

**A & B Group**

1801 Wing On Centre,  
 111 Connaught Road Central,  
 Hong Kong

**Attention : Albert Au**

Tel : 2570 9394

**Invoice No# R15591**

Date日期 26/08/2014

Your Ref#

Our Ref#

Payment Terms Cash

Person

Job Code 編號 JB1002

SN #	Product ID	Description 貨品說明	Qty 單位	Unit Price	Amount
2	C-2	Dress	1	\$1,200.00	\$1,200.00

Comments

**Total Amount \$1,200.00**

Amount Paid \$0.00

**Balance Due (HKD) \$1,200.00**

1 HKD = 13.12 GBP

**Balance Due (GBP) £ 15,744.00**

**TERMS & CONDITIONS 條款說明**

- 發票十四天內到帳, 逾期利息2%
- Any goods delivered remain the property of "中國招商局" until full payment has been received.
- Please make cheque payments payable to : BAS COMPANY

For and on behalf of  
 Business Advisor Service Co.



Authorized Signature

Accepted by  
 A & B Group

Signature & Company Chop