

EZY Invoice 13

如何計算盈利?

首先建立 Job Code, 按 [Go To] 選擇 [Jobs]

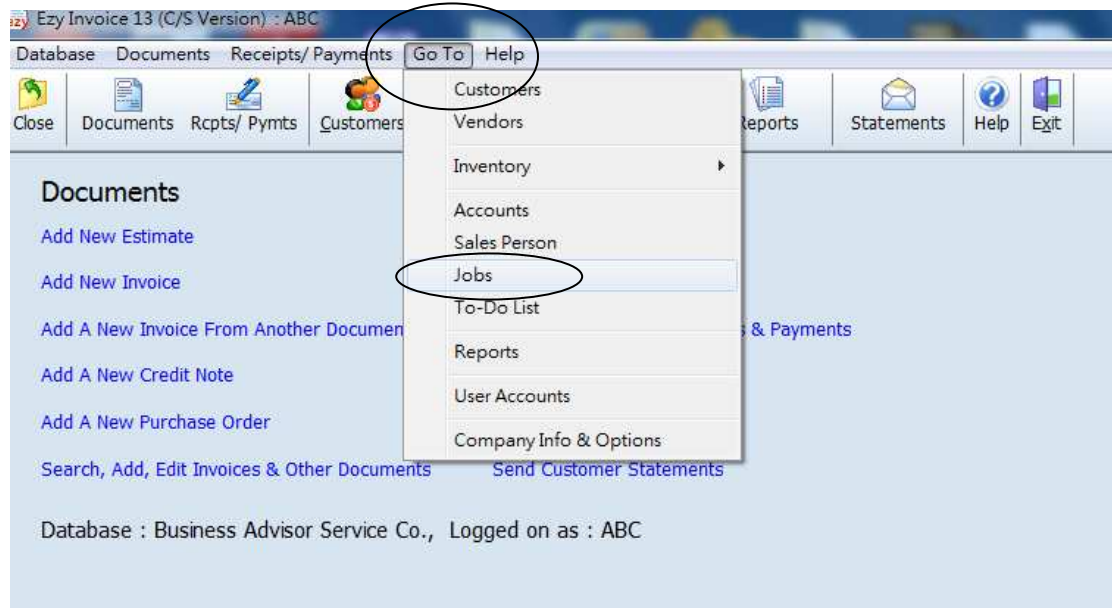

按 [Add] 輸入資料再按 [Save]

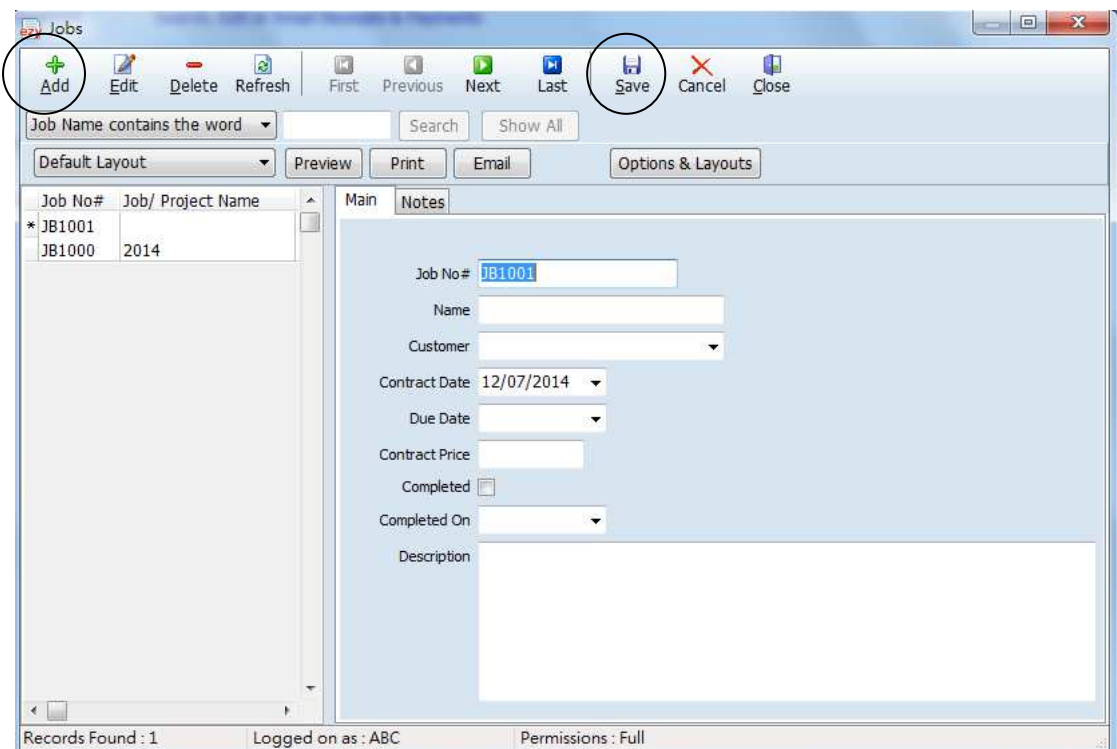

EZY Invoice 13

出 Invoice 或 Purchase Order 時選擇相同 Job Code 編號

The screenshot shows the 'EZY Invoice (R15586)' window. The 'Job Code' field is circled in red. The window contains the following information:

Customer: A & B Group
ShipTo: 石化有限公司
Address: 九龍旺角 上海街 181-185 號 七樓 C室
Attn To: Attention : Albert Au
Tel: 2570 9394
Doc No#: R15586
Date: 25/06/2014
Job Code: JB1000

SN#	Product ID	Description	Qty	UM	Unit Price	Amount	Remarks1
1	K1-Books 1st Ter	Books 書籍費	2	Sets	\$399.00	\$798.00	
2	K1-Party	X'Mas Party, Birthday Party 慶祝活動	1	次	\$125.00	\$125.00	
3		Handling Charges	1	次	\$35.00	\$35.00	
4		運交罰款	1	Month	\$25.00	\$25.00	

Total Amount: \$983.00
Amount Paid:
Balance Due: \$983.00

The screenshot shows the 'EZY Purchase Order (PO1011)' window. The 'Job Code' field is circled in red. The window contains the following information:

Vendor: Supplier ABC Co.
ShipTo: Business Advisor Service Co.
Address:
Attn To: Attention : 林先生
Tel: 2503 2568
Doc No#: PO1011
Date: 03/06/2014
Job Code: JB1000

SN#	Product ID	Description	Qty	UM	Unit Price	Amount	Remarks1
F-201406		SUSHI	100	lbs	\$10.00	\$1,000.00	

Total Amount: \$1,000.00
Amount Paid:
Balance Due: \$1,000.00

EZY Invoice 13

查閱報表, 按 [Reports], [Show Reports Type] 選擇 [Jobs]

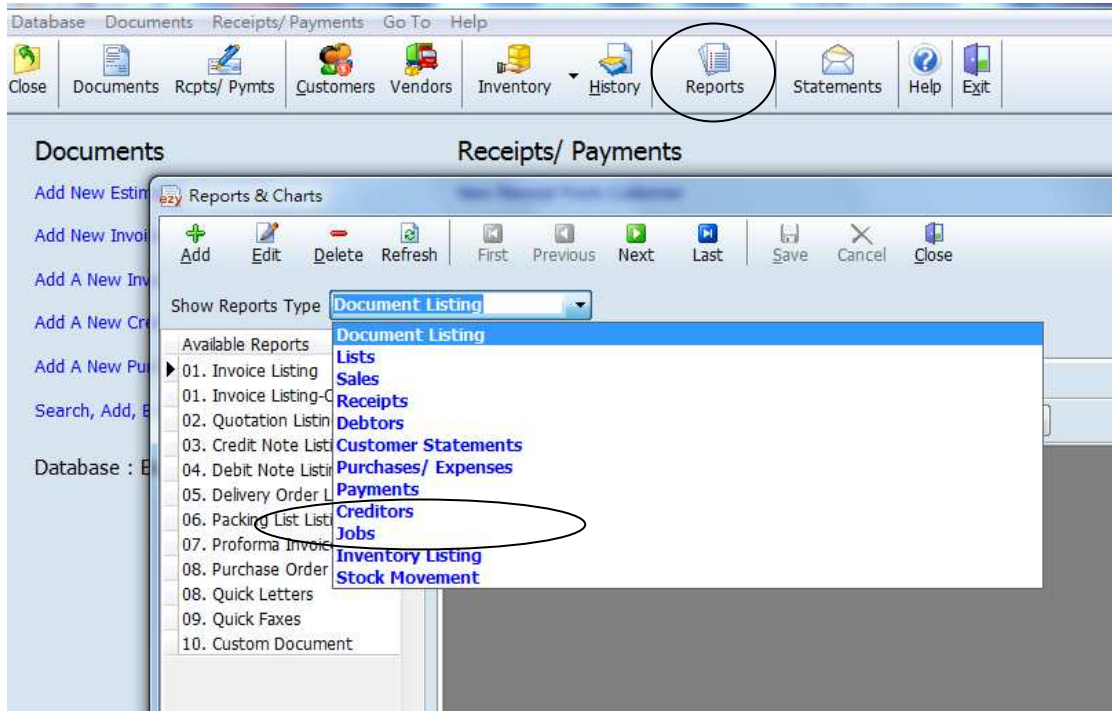

選擇 [Job Profit/ Loss By Account], 日期, 按 [Show Report]

